1

TO HOSPITAL OR ATTENDING PHYSICIAN: The law requires that the death certificate be executed within 24 hours after death. Page 4 may be retained by the hospital or attending physician.

TO FUNERAL DIRECTOR: After this certificate has been signed by the attending physician and completely filled in by the funeral director, page 3 should be detached for use as the burial-transit permit. Then please remove carbon paper. Pages 1 and 2 should be filed with the State Dept. of Health prior to burial, cremation, or removal, and in any event, within 72 hours after death.

VR A15 (1) 45M - 1/69

MARYLAND STATE DEPARTMENT OF HEALTH
DIVISION OF VITAL RECORDS, 301 W. PRESTON STREET, BALTIMORE, MARYLAND 21201

07781

CERTIFICATE OF DEATH

07771

1. DECEASED-NAME (Type or print) First	Middle	Last	2a. DATE OF DEATH Month	Day	Year	2b. HOUR
James		Corbin	May	14	1972	3:08 PM

3. SEX	4. RACE	5. DATE OF BIRTH	6. AGE (In years last birthday)	IF UNDER 1 YEAR MONTHS	DAYS	IF UNDER 24 HRS. HOURS	MIN.
Male	White	Aug. 5, 1898	73 YRS.				

7a. BIRTHPLACE (State or foreign country)	7b. CITIZEN OF WHAT COUNTRY?	8. MARRIED ☐ NEVER MARRIED ☐ WIDOWED ☒ DIVORCED ☐	9. COUNTY OF DEATH
W.Va.	U.S.A.		Garrett Md.

10. CITY OR TOWN OF DEATH	11. NAME OF HOSPITAL OR INSTITUTION (If not in hospitol give street address)	12a. USUAL OCCUPATION (Kind of work done during most of working life, even if retired.)	12b. KIND OF BUSINESS OR INDUSTRY
Oakland	Cuppet-Nursing Home	Trucker	Coal

13a. USUAL RESIDENCE (Where deceased lived, if institution: Residence before admission) STATE	13b. COUNTY	13c. CITY OR TOWN	13d. INSIDE CITY LIMITS?	13e. STREET AND NUMBER
Md	Allegany	Westernport	YES ☐ NO ☒	Rt. 1

14. FATHER'S NAME First	Middle	Last	15. MOTHER'S MAIDEN NAME First	Middle	Last
Benjamin		Corbin	LaVerne		Urice

16a. WAS DECEASED EVER IN U.S. ARMED FORCES? Yes, no, or unknown)	(If yes give war or dates of service)	16b. SOCIAL SECURITY NO.	17. INFORMANT	Address
no		301-334-9225	Phyliss Thompson	Westernport, Md.

MEDICAL CERTIFICATION

18. **CAUSE OF DEATH** (Enter only one cause per line for (a), (b), and (c).)

PART 1. DEATH WAS CAUSED BY:

		APPROXIMATE INTERVAL BETWEEN ONSET AND DEATH
IMMEDIATE CAUSE (a)	Congestive Heart Failure	72 hours
DUE TO, OR AS A CONSEQUENCE OF (b)	Arteriosclerotic Cardio Vascular heart disease	1 Year
DUE TO, OR AS A CONSEQUENCE OF (c)	Arteriosclerosis, General & Cerebral	2 Years

Conditions, if any, which gave rise to immediate cause (a), stating the underlying cause last.

PART 2. OTHER SIGNIFICANT CONDITIONS CONTRIBUTING TO DEATH BUT NOT RELATED TO THE TERMINAL DISEASE OR CONDITION GIVEN IN PART 1(a)

NONE

19a. DATE OF OPERATION	19b. CONDITION FOR WHICH OPERATION WAS PERFORMED	20a. AUTOPSY?	20b. IF YES, WERE FINDINGS CONSIDERED IN CERTIFYING CAUSES OF DEATH?
—	—	YES ☐ NO ☒	

21a. ACCIDENT WAS UNDERLYING ☐ OR CONTRIBUTING ☐ CAUSE OF DEATH (If either, notify medical examiner)	21b. TIME OF INJURY HOUR A.M. P.M. Month Day Year 19	21c. HOW INJURY OCCURRED (Enter nature of injury in Part 1 or Part 2, Item 18.)

21d. INJURY OCCURRED While at work ☐ Not while at work ☐	21e. PLACE OF INJURY (AT HOME, FARM, STREET, FACTORY, OFFICE BUILDING, ETC.)	21f. LOCATION Street or R.F.D. No.	City or Town	County	State

22a. **I certify** that (I) (~~this hospital~~) attended the deceased from 2/5, 1972, to 5/14, 1972, that (I) (~~we~~) last saw the deceased alive on 5/13 1972 and that in (my) (~~our~~) opinian death occurred on the date and haur and from the causes stated above, (I) (~~we~~) (~~did~~) (did not) view the body after death.

22b. SIGNATURE	DEGREE	ATTENDING PHYS.	MED. DIRECTOR	STAFF PHYS.	22c. DATE SIGNED
Thomas G. Gorden M.D.		☒	☐	☐	5/15/72

22d. PHYSICIAN'S NAME (Type)	22e. ADDRESS
Thomas Gorden	Oakland, Md. 21550

23a. BURIAL, CREMATION, REMOVAL (Specify)	23b. DATE	23c. NAME OF CEMETERY OR CREMATORY	23d. LOCATION (City or Town) (County) (State)
Burial	5/16/72	Philos	Westernport, Allegany-Md.

24. FUNERAL DIRECTOR	ADDRESS	25a. RECD BY REGISTRAR DATE	25b. REGISTRAR'S SIGNATURE
E. L. Boal	Westernport, Md.	MAY 19 1972	Vernon R. Rudd

1

MARYLAND STATE DEPARTMENT OF HEALTH
DIVISION OF VITAL RECORDS, 301 W. PRESTON STREET, BALTIMORE, MARYLAND 21201

07782

CERTIFICATE OF DEATH

07772

1. DECEASED-NAME (Type or print) First	Middle	Last	2a. DATE OF DEATH Month Day Year	2b. HOUR
Parker	Jackson	De Witt	05 11 72	10:42 P

3. SEX	4. RACE	5. DATE OF BIRTH	6. AGE (In years last birthday)	IF UNDER 1 YEAR: MONTHS / DAYS	IF UNDER 24 HRS.: HOURS / MIN.
Male	White	Jan. 13, 1897	75 YRS.		

7a. BIRTHPLACE (State or foreign country)	7b. CITIZEN OF WHAT COUNTRY?	8. MARRIED / NEVER MARRIED / WIDOWED / DIVORCED	9. COUNTY OF DEATH
Md.	USA	MARRIED [X] NEVER MARRIED [ ] WIDOWED [ ] DIVORCED [ ]	Garrett Md.

10. CITY OR TOWN OF DEATH	11. NAME OF HOSPITAL OR INSTITUTION (If not in hospital give street address)	12a. USUAL OCCUPATION (Kind of work done during most of working life, even if retired.)	12b. KIND OF BUSINESS OR INDUSTRY
Oakland	Garr. Co. Mem. Hosp.	Timberman	Lumber

13a. USUAL RESIDENCE (Where deceased lived, if institution: Residence before admission) STATE	13b. COUNTY	13c. CITY OR TOWN	13d. INSIDE CITY LIMITS?	13e. STREET AND NUMBER
Md.	Garr.	Sang Run	YES [X] NO [ ]	

14. FATHER'S NAME First	Middle	Last	15. MOTHER'S MAIDEN NAME First	Middle	Last
Stephen		DeWitt	Clarissa	Jane	Rodeheaver

16a. WAS DECEASED EVER IN U.S. ARMED FORCES? Yes, no or unknown) (If yes give war or dates of service)	16b. SOCIAL SECURITY NO.	17. INFORMANT Address
No	213-03--470	Mrs. P. J. DeWitt, Sang Run, Maryland

MEDICAL CERTIFICATION

18. **CAUSE OF DEATH** (Enter only one cause per line for (a), (b), and (c).)
PART I. DEATH WAS CAUSED BY:

		APPROXIMATE INTERVAL BETWEEN ONSET AND DEATH
IMMEDIATE CAUSE (a)	Uremia (B.U.N. over 175 mgm %)	2 weeks
Conditions, if any, which gave rise to immediate cause (a), stating the underlying cause last. DUE TO, OR AS A CONSEQUENCE OF (b)	Cardio-Renal Failure	6 months
DUE TO, OR AS A CONSEQUENCE OF (c)	Arteriosclerotic Cardio-Vascular Disease	Unknown

4134

PART 2. OTHER SIGNIFICANT CONDITIONS CONTRIBUTING TO DEATH BUT NOT RELATED TO THE TERMINAL DISEASE OR CONDITION GIVEN IN PART 1(a)
Subacute Bacterial Endocarditis

19a. DATE OF OPERATION	19b. CONDITION FOR WHICH OPERATION WAS PERFORMED	20a. AUTOPSY?	20b. IF YES, WERE FINDINGS CONSIDERED IN CERTIFYING CAUSES OF DEATH?
		YES [ ] NO [X]	

21a. ACCIDENT WAS UNDERLYING [ ] OR CONTRIBUTING [ ] CAUSE OF DEATH (If either, notify medical examiner)	21b. TIME OF INJURY HOUR A.M. P.M. Month Day Year 19	21c. HOW INJURY OCCURRED (Enter nature of injury in Part 1 or Part 2, Item 18.)

21d. INJURY OCCURRED While at work [ ] Not while at work [ ]	21e. PLACE OF INJURY (AT HOME, FARM, STREET, FACTORY, OFFICE BUILDING, ETC.)	21f. LOCATION Street or R.F.D. No.	City or Town	County	State

22a. **I certify** that (I) (~~this hospital~~) attended the deceased from October, 19 58, to May 11, 19 72, that (I) (we) last saw the deceased alive an May 11 19 72, and that in (my) (our) opinian death accurred an the date and haur and fram the causes stated abave, (I) (we) (did) (~~did not~~) view the bady after death.

22b. SIGNATURE	DEGREE	ATTENDING PHYS.	MED. DIRECTOR	STAFF PHYS.	22c. DATE SIGNED
Herbert H. Leighton	M.D.	[X]	[ ]	[ ]	12 May 1972

22d. PHYSICIAN'S NAME (Type)	22e. ADDRESS
Herbert H. Leighton, M.D.	Oakland, Maryland

23a. BURIAL, CREMATION, REMOVAL (Specify)	23b. DATE	23c. NAME OF CEMETERY OR CREMATORY	23d. LOCATION (City or Town) (County) (State)
Burial	5/14/72	Oak Grove Cem.	Rural McHenry, Garr., Md.

24. FUNERAL DIRECTOR	ADDRESS	25a. REC'D BY REGISTRAR DATE	25b. REGISTRAR'S SIGNATURE
John O. Durst	John O. Durst, Oakland, Md.	MAY 19 1972	Vernon G. Randall

TO HOSPITAL OR ATTENDING PHYSICIAN: The law requires that the death certificate be executed within 24 hours after death. Page 4 may be retained by the hospital or attending physician.

TO FUNERAL DIRECTOR: After this certificate has been signed by the attending physician and completely filled in by the funeral director, page 3 should be detached for use as the burial-transit permit. Then please remove (carbon papers. Pages 1 and 2 should be filed with the State Dept. of Health priar ta burial, cremation, ar removal, and in any event, within 72 haurs after death.

VR A15 (4) 45M - 7 69

1

FOR STATE HEALTH DEPT.

DIVISION OF VITAL RECORDS, 301 W. PRESTON STREET, BALTIMORE, Md. 21201
TO DEPUTY MEDICAL EXAMINER: This certificate should be executed within 24 hours after death. If any delay is necessary, please execute the certificate, writing the word "pending" in pencil (8, 9, Pages 1, 2, and 3 to the funeral director. Page 4 should be forwarded to the Chief Medical Examiner's office along with PM3. Page 5 may be retained for your files.
TO FUNERAL DIRECTOR: Page 3 should be used as a burial-transit permit. File pages 1 and 2 with the State Department of Health and Mental Hygiene prior to burial, cremation, or removal, and in any event within 72 hours after death.

DHMH-17 1-70-10M
(VR A15ME 5-70)

07783

STATE OF MARYLAND
DEPARTMENT OF HEALTH AND MENTAL HYGIENE
MEDICAL EXAMINER'S CERTIFICATE OF DEATH

07773

1. DECEASED-NAME (Type or Print) First	Middle	Lost	2a. DATE OF DEATH KNOWN [X] ESTIMATED [ ] Month	Day	Year	2b. HOUR
Virginia	S.	Kerr	5	21	1972	115PM

3. SEX	4. RACE	5. DATE OF BIRTH	6. AGE (In years last birthday)	IF UNDER 1 YEAR: MONTHS / DAYS	IF UNDER 24 HRS.: HOURS / MIN	2c. DATE PRONOUNCED DEAD: Month / Day / Year	2d. HOUR
Female	White	8-17-1882	89 YRS.			5 / 21 / 19 72	145PM

7a. BIRTHPLACE (State or foreign country)	7b. CITIZEN OF WHAT COUNTRY?	8. MARRIED [ ] NEVER MARRIED [ ] WIDOWED [X] DIVORCED [ ]	9. COUNTY OF DEATH
Md.	U.S.A.		Garrett Md.

10. CITY OR TOWN OF DEATH	11. NAME OF HOSPITAL OR INSTITUTION (If not in hospital give street address)	12a. USUAL OCCUPATION (Kind of work done during most of working life, even if retired.)	12b. KIND OF BUSINESS OR INDUSTRY
Oakland	Cuppett-Weeks Nursing Home	Housewife	Own Home

13a. USUAL RESIDENCE (Where deceased lived, if institution: Residence before admission) STATE	13b. COUNTY	13c. CITY OR TOWN	13d. INSIDE CITY LIMITS?	13e. STREET AND NUMBER
Md.	Allegany	Frostburg	YES [X] NO [ ]	112 Spring Street

14. FATHER'S NAME First	Middle	Lost	15. MOTHER'S MAIDEN NAME First	Middle	Lost
John		Schutz	Jane		Thomas

16a. WAS DECEASED EVER IN U.S. ARMED FORCES? (Yes, no, or unknown) (If yes give war or dates of service)	16b. SOCIAL SECURITY NO.	17. INFORMANT ADDRESS
No	214-01-3779	Mrs. Loretta Geary, Mt. Savage, Md.

MEDICAL CERTIFICATION

18. CAUSE OF DEATH (Enter only one cause per line for (a), (b), and (c).)

PART 1. DEATH WAS CAUSED BY:

IMMEDIATE CAUSE (a) Coronary thrombosis — APPROXIMATE INTERVAL BETWEEN ONSET AND DEATH: Sudden

DUE TO, OR AS A CONSEQUENCE OF

(b) Arteriosclerosis, generalized — Years

DUE TO, OR AS A CONSEQUENCE OF

(c)

4109

Conditions, if any, which gave rise to immediate cause (a), stating the underlying cause last.

PART 2. OTHER SIGNIFICANT CONDITIONS CONTRIBUTING TO DEATH BUT NOT RELATED TO THE TERMINAL DISEASE OR CONDITION GIVEN IN PART 1(a)

19a. DATE OF OPERATION	19b. CONDITION FOR WHICH OPERATION WAS PERFORMED?	20. AUTOPSY?
		YES [ ] NO [X]

21a. EXTERNAL CAUSE WAS PRIMARY [ ] OR CONTRIBUTING [ ] CAUSE OF DEATH	21b. TIME OF INJURY Month, Day, Year HOUR A.M. P.M. 19	21c. HOW INJURY OCCURRED (Enter nature of injury in Part 1 or Part 2, Item 18.)

21d. INJURY OCCURRED WHILE AT WORK [ ] NOT WHILE AT WORK [ ]	21e. PLACE OF INJURY (At home, farm, street, factory, office building, etc.)	21f. LOCATION Street or R.F.D. No. / City or Town / County / State

22a. I certify that I took charge of the remains described above, held an Autopsy [ ], Inspection [X], Inquiry [X], and in my opinion death resulted from: Natural causes [X], Accident [ ], Suicide [ ], Homicide [ ], Undetermined manner [ ]

ACTUAL SIGNATURE OF EXAMINER'S NAME (Type) James H. Feaster, Jr., M. D. M.D.

CHIEF MEDICAL EXAMINER [ ]
ASSISTANT MEDICAL EXAMINER [ ]
DEPUTY MEDICAL EXAMINER [X]

22b. DATE SIGNED 5-21-72

ADDRESS (Street, city, town, or county) Oakland, Garr., Md.

23a. BURIAL, CREMATION, REMOVAL (Specify)	23b. DATE	23c. NAME OF CEMETERY OR CREMATORY	23d. LOCATION (City or Town) (County) (State)
Burial	5-23-1972	Frostburg Memorial Park	Frostburg, Allegany, Md.

24. FUNERAL DIRECTOR ADDRESS	25a. REC'D BY REGISTRAR DATE	25b. REGISTRAR'S SIGNATURE
Joseph R. Durst Sr., Frostburg, Md. 21532	MAY 26 1972	Vernon O. Randall

MARYLAND STATE DEPARTMENT OF HEALTH
DIVISION OF VITAL RECORDS, 301 W. PRESTON STREET, BALTIMORE, MARYLAND 21201

07784 07774

CERTIFICATE OF DEATH

1. DECEASED-NAME (Type or print) First	Middle	Last	2a. DATE OF DEATH Month Day Year	2b. HOUR
Frank	Bell	Lloyd	May 9, 1972	3:55 PM

3. SEX	4. RACE	5. DATE OF BIRTH	6. AGE (In years last birthday)	IF UNDER 1 YEAR MONTHS / DAYS	IF UNDER 24 HRS. HOURS / MIN.
Male	White	11/19/1884	87 YRS.		

7a. BIRTHPLACE (State or foreign country)	7b. CITIZEN OF WHAT COUNTRY?	8. MARRIED / NEVER MARRIED / WIDOWED / DIVORCED	9. COUNTY OF DEATH
M. Va.	USA	WIDOWED [X]	Garrett Md.

10. CITY OR TOWN OF DEATH	11. NAME OF HOSPITAL OR INSTITUTION (If not in hospitol give street oddress)	12a. USUAL OCCUPATION (Kind of work done during most of working life, even if retired.)	12b. KIND OF BUSINESS OR INDUSTRY
Oakland	Garrett Co. Me. Hosp.	Logging	Lumber

13a. USUAL RESIDENCE (Where deceosed lived, if institution: Residence before admission) STATE	13b. COUNTY	13c. CITY OR TOWN	13d. INSIDE CITY LIMITS?	13e. STREET AND NUMBER
Md.	Garrett	Gormania	YES / NO [X]	Rt. #2, Box 299

14. FATHER'S NAME First	Middle	Last	15. MOTHER'S MAIDEN NAME First	Middle	Last
James	-----	Lloyd	Sarah	D.	Cook

16a. WAS DECEASED EVER IN U.S. ARMED FORCES? Yes, no, or unknown) (If yes give war or dates of service)	16b. SOCIAL SECURITY NO.	17. INFORMANT Address
no	233-09-2704A	Mr. Glenn Lloyd, Bayard, W. Va.

MEDICAL CERTIFICATION

18. **CAUSE OF DEATH** (Enter only one couse per line for (a), (b), and (c).)
PART I. DEATH WAS CAUSED BY:

		APPROXIMATE INTERVAL BETWEEN ONSET AND DEATH
IMMEDIATE CAUSE (a)	Pneumonia Bilateral	Hours
DUE TO, OR AS A CONSEQUENCE OF (b)	Arterio Sclerotic CVD	years
DUE TO, OR AS A CONSEQUENCE OF (c)		

Conditions, if any, which gave rise to immediate couse (a), stoting the underlying couse lost. 4124

PART 2. OTHER SIGNIFICANT CONDITIONS CONTRIBUTING TO DEATH BUT NOT RELATED TO THE TERMINAL DISEASE OR CONDITION GIVEN IN PART 1(a)

19a. DATE OF OPERATION	19b. CONDITION FOR WHICH OPERATION WAS PERFORMED	20a. AUTOPSY? YES / NO [X]	20b. IF YES, WERE FINDINGS CONSIDERED IN CERTIFYING CAUSES OF DEATH?

21a. ACCIDENT WAS UNDERLYING (If either, notify medicol exominer)	21b. TIME OF INJURY HOUR A.M. P.M. Month Day Year 19	21c. HOW INJURY OCCURRED (Enter noture of injury in Port 1 or Port 2, Item 18.)

21d. INJURY OCCURRED While / Not while at work	21e. PLACE OF INJURY (AT HOME, FARM, STREET, FACTORY, OFFICE BUILDING, ETC.)	21f. LOCATION Street or R.F.D. No.	City or Town	County	Stote

22a. **I certify** that (I) (this hospital) attended the deceased from ____, 19__, to 9 May, 19 72, that (I) (we) last saw the deceased alive on 9 May 19 72, and that in (my) (aur) opinian deoth occurred on the date ond hour and from the causes stated obave, (I) (we) (did) (did not) view the body after death.

22b. SIGNATURE	DEGREE	22c. DATE SIGNED
A. E. Mance	ATTENDING PHYS. [X] / MED. DIRECTOR / STAFF PHYS.	9 May 72

22d. PHYSICIAN'S NAME (Type)	22e. ADDRESS
Dr. A. E. Mance	Oakland, Maryland 21550

23a. BURIAL, CREMATION, REMOVAL (Specify)	23b. DATE	23c. NAME OF CEMETERY OR CREMATORY	23d. LOCATION (City or Town) (County) (State)
burial	5/11/72	Bayard Cemetery	Bayard, Grant, W.Va.

24. FUNERAL DIRECTOR ADDRESS	25a. REC'D BY REGISTRAR DATE	25b. REGISTRAR'S SIGNATURE
Bradley A. Stewart Oakland, Maryland	MAY 30 1972	Thomas E. Rudel

TO HOSPITAL OR ATTENDING PHYSICIAN: The law requires that the death certificate be executed within 24 hours after death. Page 4 may be retained by the hospital or attending physician.

TO FUNERAL DIRECTOR: After this certificate has been signed by the attending physician and completed filled in by the funeral director, page 3 should be detached for use as the burial-transit permit. Then please remove carbon papers. Page 1 and 2 should be filed with the State Dept. of Health priar to burial, cremation, or removal, and in any event, within 72 hours after death.

VR A15 (4)
45M - 1/69

1

07785

MARYLAND STATE DEPARTMENT OF HEALTH
DIVISION OF VITAL RECORDS, 301 W. PRESTON STREET, BALTIMORE, MARYLAND 21201
CERTIFICATE OF DEATH

07775

1. DECEASED-NAME (Type or print) First: RAYMOND Middle: EDWARD Last: MARTIN	2a. DATE OF DEATH Month: May Day: 1, Year: 1972	2b. HOUR: 6:40 P.M.	
3. SEX: Male	4. RACE: White	5. DATE OF BIRTH: Dec. 23, 1878	6. AGE (In years last birthday): 93 YRS. IF UNDER 1 YEAR: MONTHS / DAYS IF UNDER 24 HRS.: HOURS / MIN
7a. BIRTHPLACE (State or foreign country): Maryland	7b. CITIZEN OF WHAT COUNTRY?: USA	8. MARRIED ☐ NEVER MARRIED ☐ WIDOWED ☒ DIVORCED ☐	9. COUNTY OF DEATH: Garrett Md.
10. CITY OR TOWN OF DEATH: Oakland	11. NAME OF HOSPITAL OR INSTITUTION (If not in hospital, give street address): Cuppett-Weeks Nursing Home	12a. USUAL OCCUPATION (Kind of work done during most of working life, even if retired.): Farmer	12b. KIND OF BUSINESS OR INDUSTRY: Gen. Farming
13a. USUAL RESIDENCE (Where deceased lived, if institution: Residence before admission) STATE: Md.	13b. COUNTY: Garr.	13c. CITY OR TOWN: Oarland	13d. INSIDE CITY LIMITS? YES ☐ NO ☒
13e. STREET AND NUMBER: Route #2,			
14. FATHER'S NAME First: John Middle: L. Last: Martin	15. MOTHER'S MAIDEN NAME First: Mary Middle: C. Last: Rolf		
16a. WAS DECEASED EVER IN U.S. ARMED FORCES? (Yes, no or unknown): No (If yes give war or dates of service)	16b. SOCIAL SECURITY NO.: None	17. INFORMANT Address: Edward G. Schmidt, Star Rt., Oakland, Md.	

MEDICAL CERTIFICATION

18. CAUSE OF DEATH (Enter only one cause per line for (a), (b), and (c).)

PART I. DEATH WAS CAUSED BY:

IMMEDIATE CAUSE (a): Ischemic Heart Disease — APPROXIMATE INTERVAL BETWEEN ONSET AND DEATH: 24 hours

4109

DUE TO, OR AS A CONSEQUENCE OF (b): Arteriosclerotic Cardio Vascular Disease Unknown

DUE TO, OR AS A CONSEQUENCE OF (c):

Conditions, if any, which gave rise to immediate cause (a), stating the underlying cause last.

PART 2. OTHER SIGNIFICANT CONDITIONS CONTRIBUTING TO DEATH BUT NOT RELATED TO THE TERMINAL DISEASE OR CONDITION GIVEN IN PART 1(a)

19a. DATE OF OPERATION	19b. CONDITION FOR WHICH OPERATION WAS PERFORMED	20a. AUTOPSY? YES ☐ NO ☒	20b. IF YES, WERE FINDINGS CONSIDERED IN CERTIFYING CAUSES OF DEATH?
21a. ACCIDENT WAS UNDERLYING ☐ OR CONTRIBUTING ☐ CAUSE OF DEATH (If either, notify medical examiner)	21b. TIME OF INJURY HOUR A.M. P.M. Month Day Year 19	21c. HOW INJURY OCCURRED (Enter nature of injury in Part 1 or Part 2, Item 18.)	
21d. INJURY OCCURRED While at work ☐ Not while at work ☐	21e. PLACE OF INJURY (AT HOME, FARM, STREET, FACTORY, OFFICE BUILDING, ETC.)	21f. LOCATION Street or R.F.D. No. City or Town County State	

22a. I certify that (I) (this hospital) attended the deceased from March 2, 1957, to May 1, 1972, that (I) ~~(we)~~ last saw the deceased alive on April 13 1972, and that in (my) ~~(our)~~ opinion death occurred on the date and hour and from the causes stated above, (I) ~~(we)~~ (did) ~~(did not)~~ view the body after death.

22b. SIGNATURE: Herbert H. Leighton DEGREE ATTENDING PHYS. ☒ MED. DIRECTOR ☐ STAFF PHYS. ☐	22c. DATE SIGNED: 2 May 72	
22d. PHYSICIAN'S NAME (Type): Herbert H. Leighton, M.D.	22e. ADDRESS: Oakland, Maryland	
23a. BURIAL, CREMATION, REMOVAL (Specify): Burial	23b. DATE: 5/4/72	23c. NAME OF CEMETERY OR CREMATORY: St. John's Lutheran
23d. LOCATION (City or Town) (County) (State): Rural-Oakland, Garr., Md.		
24. FUNERAL DIRECTOR ADDRESS: John O. Durst, Oakland, Md.	25a. REC'D BY REGISTRAR DATE: MAY 5 1972	25b. REGISTRAR'S SIGNATURE: Vernon R. Randall

TO HOSPITAL OR ATTENDING PHYSICIAN: The law requires that the death certificate be executed within 24 hours after death. Page 4 may be retained by the hospital or attending physician.

TO FUNERAL DIRECTOR: After this certificate has been signed by the attending physician and completely filled in by the funeral director, page 3 should be detached for use as the burial-transit permit. Then please remove carbon papers. Pages 1 and 2 should be filed with the State Dept. of Health prior to burial, cremation, or removal, and in any event, within 72 hours after death.

VR A15 (4) 25m-1/70

1

FOR STATE HEALTH DEPT.

STATE OF MARYLAND
DEPARTMENT OF HEALTH AND MENTAL HYGIENE
MEDICAL EXAMINER'S CERTIFICATE OF DEATH

07786

07776

1. DECEASED-NAME (Type or Print) First	Middle	Last	2a. DATE OF DEATH KNOWN [X] ESTIMATED [ ] Month	Day	Year	2b. HOUR
Leonard	Gary	McWilliams	5	11	1972	8A M

3. SEX	4. RACE	5. DATE OF BIRTH	6. AGE (In years last birthday) YRS.	IF UNDER 1 YEAR MONTHS	DAYS	IF UNDER 24 HRS HOURS	MIN	2c. DATE PRONOUNCED DEAD Month	Day	Year	2d. HOUR
Male	White	Dec. 22, 1948	23					5	11	19 72	835A

7a. BIRTHPLACE (State or foreign country)	7b. CITIZEN OF WHAT COUNTRY?	8. MARRIED [X] NEVER MARRIED [ ] WIDOWED [ ] DIVORCED [ ]	9. COUNTY OF DEATH
W.Va.	USA		Garrett Md.

10. CITY OR TOWN OF DEATH	11. NAME OF HOSPITAL OR INSTITUTION (If not in hospital give street address)	12a. USUAL OCCUPATION (Kind of work done during most of working life, even if retired.)	12b. KIND OF BUSINESS OR INDUSTRY
Oakland	Rural, Rt.	Mechanic	

13a. USUAL RESIDENCE (Where deceased lived, if institution: Residence before admission) STATE	13b. COUNTY	13c. CITY OR TOWN	13d. INSIDE CITY LIMITS?	13e. STREET AND NUMBER
W.Va.	Preston	Aurora	YES [ ] NO [X]	

14. FATHER'S NAME First	Middle	Last	15. MOTHER'S MAIDEN NAME First	Middle	Last
Virgil	A.	McWilliams	Viola	Shillingburg	

16a. WAS DECEASED EVER IN U.S. ARMED FORCES? (Yes, no, or unknown)	(If yes give war or dates of service)	16b. SOCIAL SECURITY NO.	17. INFORMANT	ADDRESS
Yes	Veit Nam	232-76-1049	Terry Ann McWilliams	Aurora, W.Va.

MEDICAL CERTIFICATION

18. CAUSE OF DEATH (Enter only one cause per line for (a), (b), and (c).)

PART I. DEATH WAS CAUSED BY:

IMMEDIATE CAUSE (a) Ruptured right lung — APPROXIMATE INTERVAL BETWEEN ONSET AND DEATH: Minutes

8190

Conditions, if any, which gave rise to immediate cause (a), stating the underlying cause last.

DUE TO, OR AS A CONSEQUENCE OF (b) Crushed chest — "

DUE TO, OR AS A CONSEQUENCE OF (c) One car auto accident

PART 2. OTHER SIGNIFICANT CONDITIONS CONTRIBUTING TO DEATH BUT NOT RELATED TO THE TERMINAL DISEASE OR CONDITION GIVEN IN PART 1(a)

19a. DATE OF OPERATION	19b. CONDITION FOR WHICH OPERATION WAS PERFORMED?	20. AUTOPSY?
		YES [X] NO [ ]

21a. EXTERNAL CAUSE WAS PRIMARY [X] OR CONTRIBUTING [ ] CAUSE OF DEATH	21b. TIME OF INJURY Month, Day, Year HOUR A.M.	21c. HOW INJURY OCCURRED (Enter nature of injury in Part 1 or Part 2, Item 18.)
	8 AM 5-11 19 72	One car auto accident-driver only occupant

21d. INJURY OCCURRED WHILE AT WORK [ ] NOT WHILE AT WORK [ ]	21e. PLACE OF INJURY (At home, farm, street, factory, office building, etc.)	21f. LOCATION Street or R.F.D. No. City or Town County State
	Highway	Rural, Rt. 2 Oakland Garrett, Maryland

22a. I certify that I took charge of the remains described above, held an Autopsy [X], Inspection [X], Inquiry [X], and in my opinion death resulted from: Natural causes [ ], Accident [X], Suicide [ ], Homicide [ ], Undetermined manner [ ]

ACTUAL SIGNATURE [signature] M.D.

EXAMINER'S NAME (Type) James H. Feaster, Jr., M. D.

CHIEF MEDICAL EXAMINER [ ]
ASSISTANT MEDICAL EXAMINER [ ]
DEPUTY MEDICAL EXAMINER [X]

22b. DATE SIGNED 5-11-72

ADDRESS (Street, city, town, or county) Oakland, Garr., Md.

23a. BURIAL, CREMATION, REMOVAL (Specify)	23b. DATE	23c. NAME OF CEMETERY OR CREMATORY	23d. LOCATION (City or Town) (County) (State)
Burial	5/13/1972	Eglon Cemetery	Eglon, W.Va. Preston

24. FUNERAL DIRECTOR ADDRESS	25a. REC'D BY REGISTRAR DATE	25b. REGISTRAR'S SIGNATURE
Lester R. Hinkle Davis, W.Va.	MAY 17 1972	Vernon G. Randall

DIVISION OF VITAL RECORDS, 301 W. PRESTON STREET, BALTIMORE, Md. 21201

TO DEPUTY MEDICAL EXAMINER: This certificate should be executed within 24 hours after death. If any delay is necessary, please execute the certificate, writing the word 'pending' in pencil in Item 2, and 3 to the funeral director. Page 4 should be forwarded to the Chief Medical Examiner's Office along with Page 1 or 2 within 72 hours after death. Page 5 may be retained for your files.

TO FUNERAL DIRECTOR: Page 3 should be used as a burial-transit permit. File pages 1 and 2 with the State Department of Health and Mental Hygiene prior to burial, cremation, or removal, and in any event within 72 hours after death.

Give Pages 1 and 2 to Funeral Director

DHMH-17 1/71 10M
(VR A15ME (5))

1

TO HOSPITAL OR ATTENDING PHYSICIAN: The law requires that the death certificate be executed within 24 hours after death. Page 4 may be retained by the hospital or attending physician.

TO FUNERAL DIRECTOR: After this certificate has been signed by the attending physician and completely filled in by the funeral director, page 3 should be detached for use as the burial-transit permit. Then please remove carbon papers, Pages 1 and 2 should be filed with the State Dept. of Health prior to burial, cremation, or removal, and in any event, within 72 hours after death.

MARYLAND STATE DEPARTMENT OF HEALTH
DIVISION OF VITAL RECORDS, 301 W. PRESTON STREET, BALTIMORE, MARYLAND 21201
CERTIFICATE OF DEATH

07787 07777

1. DECEASED-NAME (Type or print) First: Mary Middle: Kathryn Last: Parks	2a. DATE OF DEATH Month: May Day: 4, Year: 1972	2b. HOUR: 3:30 A M	
3. SEX: Female	4. RACE: White	5. DATE OF BIRTH: Oct. 6, 1885	6. AGE (In years last birthday): 86 YRS. IF UNDER 1 YEAR: MONTHS DAYS IF UNDER 24 HRS.: HOURS MIN.
7a. BIRTHPLACE (State or foreign country): Va.	7b. CITIZEN OF WHAT COUNTRY?: USA	8. MARRIED [X] NEVER MARRIED [ ] WIDOWED [ ] DIVORCED [ ]	9. COUNTY OF DEATH: Garrett Md.
10. CITY OR TOWN OF DEATH: Oakland	11. NAME OF HOSPITAL OR INSTITUTION (If not in hospital give street address): Garrett Co. Memorial	12a. USUAL OCCUPATION (Kind of work done during most of working life, even if retired.): Minister	12b. KIND OF BUSINESS OR INDUSTRY
13a. USUAL RESIDENCE (Where deceased lived, if institution: Residence before admission) STATE: W.Va.	13b. COUNTY: Tucker	13c. CITY OR TOWN: Davis	13d. INSIDE CITY LIMITS? YES [ ] NO [X]
13e. STREET AND NUMBER: Henry Ave.			
14. FATHER'S NAME First: Will Middle: Lost: Whitmire	15. MOTHER'S MAIDEN NAME First: Ellen Middle: Last: Lambert		
16a. WAS DECEASED EVER IN U.S. ARMED FORCES? Yes, no, or unknown: No (If yes give war or dates of service)	16b. SOCIAL SECURITY NO.: 229-36-6895	17. INFORMANT: Saul Parks	Address: Davis, W.Va.

MEDICAL CERTIFICATION

18. **CAUSE OF DEATH** (Enter only one cause per line for (a), (b), and (c).)
PART I. DEATH WAS CAUSED BY:
IMMEDIATE CAUSE (a): Carcinomatosis — APPROXIMATE INTERVAL BETWEEN ONSET AND DEATH: Months
DUE TO, OR AS A CONSEQUENCE OF (b): Carcinoma of Stomach
Conditions, if any, which gave rise to immediate cause (a), stating the underlying cause last. 1950
DUE TO, OR AS A CONSEQUENCE OF (c):

PART 2. OTHER SIGNIFICANT CONDITIONS CONTRIBUTING TO DEATH BUT NOT RELATED TO THE TERMINAL DISEASE OR CONDITION GIVEN IN PART 1(a): Ascites

19a. DATE OF OPERATION	19b. CONDITION FOR WHICH OPERATION WAS PERFORMED	20a. AUTOPSY? YES [ ] NO [ ]	20b. IF YES, WERE FINDINGS CONSIDERED IN CERTIFYING CAUSES OF DEATH?

21a. ACCIDENT WAS UNDERLYING [ ] OR CONTRIBUTING [ ] CAUSE OF DEATH (If either, notify medical examiner)	21b. TIME OF INJURY HOUR A.M. P.M. Month Day Year 19	21c. HOW INJURY OCCURRED (Enter nature of injury in Part 1 or Part 2, Item 18.)
21d. INJURY OCCURRED While at work [ ] Not while at work [ ]	21e. PLACE OF INJURY (AT HOME, FARM, STREET, FACTORY, OFFICE BUILDING, ETC.)	21f. LOCATION Street or R.F.D. No. City or Town County State

22a. **I certify** that (I) (this hospital) attended the deceased from 2 Dec., 19 71, to 4 May, 19 72, that (I) (we) last saw the deceased alive on 3 May 19 72, and that in (my) (our) opinion death occurred on the date and hour and from the causes stated above. (I) (we) (did) (did not) view the body after death.

22b. SIGNATURE	DEGREE	ATTENDING PHYS. [X]	MED. DIRECTOR [ ]	STAFF PHYS. [ ]	22c. DATE SIGNED
A. E. Mance MD					4 May 72

22d. PHYSICIAN'S NAME (Type)	22e. ADDRESS
Dr. A. E. Mance	Oakland, Maryland 21550

23a. BURIAL, CREMATION, REMOVAL (Specify)	23b. DATE	23c. NAME OF CEMETERY OR CREMATORY	23d. LOCATION (City or Town) (County) (State)
Burial	May 7, 1972	Davis, Cemetery	Davis Tucker W.Va.

24. FUNERAL DIRECTOR ADDRESS	25a. REC'D BY REGISTRAR DATE	25b. REGISTRAR'S SIGNATURE
Lester R. Hinkle Davis, W.Va.	MAY 8 1972	Vernon G. Randall

VR A15 (4)
45M - 1/69

1

07788

MARYLAND STATE DEPARTMENT OF HEALTH
DIVISION OF VITAL RECORDS, 301 W. PRESTON STREET, BALTIMORE, MARYLAND 21201

07778

CERTIFICATE OF DEATH

TO HOSPITAL OR ATTENDING PHYSICIAN: The law requires that the death certificate be executed within 24 hours after death. Page 4 may be retained by the hospital or attending physician.

TO FUNERAL DIRECTOR: After this certificate has been signed by the attending physician and completely filled in by the funeral director, page 3 should be detached for use as the burial-transit permit. Then please remove carbon papers. Pages 1 and 2 should be filed with the State Dept. of Health priar to burial, cremation, or removal, and in any event, within 72 hours after death.

1. DECEASED-NAME (Type or print) First	Middle	Lost	2a. DATE OF DEATH Month	Day	Year	2b. HOUR
Ethel		Smith	May	20	1972	4:10 P M

3. SEX	4. RACE	5. DATE OF BIRTH	6. AGE (In years last birthday)	IF UNDER 1 YEAR: MONTHS / DAYS	IF UNDER 24 HRS.: HOURS / MIN.
Female	White	Sept 1, 1904	67 YRS.		

7a. BIRTHPLACE (State or foreign country)	7b. CITIZEN OF WHAT COUNTRY?	8. MARRIED / NEVER MARRIED / WIDOWED / DIVORCED	9. COUNTY OF DEATH
Md.	U.S.A.	NEVER MARRIED [X]	Garrett Md.

10. CITY OR TOWN OF DEATH	11. NAME OF HOSPITAL OR INSTITUTION (If not in hospitol give street address)	12a. USUAL OCCUPATION (Kind of work done during most of working life, even if retired.)	12b. KIND OF BUSINESS OR INDUSTRY
Oakland	Cuppett-Weeks Nurs. Home		

13a. USUAL RESIDENCE (Where deceased lived, if institution: Residence before admission) STATE	13b. COUNTY	13c. CITY OR TOWN	13d. INSIDE CITY LIMITS?	13e. STREET AND NUMBER
Md.	Garrett	Barton	YES [ ] NO [X]	Rt. 1

14. FATHER'S NAME First	Middle	Lost	15. MOTHER'S MAIDEN NAME First	Middle	Lost
Cornelius	Smith		Susan		Broadwater

16a. WAS DECEASED EVER IN U.S. ARMED FORCES? (Yes, no, or unknown)	16b. SOCIAL SECURITY NO. (If yes give war or dates of service)	17. INFORMANT Address
no		Walter Smith-Midland, Md.

MEDICAL CERTIFICATION

18. **CAUSE OF DEATH** (Enter only one couse per line for (a), (b), and (c).)

PART I. DEATH WAS CAUSED BY:

		APPROXIMATE INTERVAL BETWEEN ONSET AND DEATH
IMMEDIATE CAUSE (a)	Congestive Heart Failure	48 hours
DUE TO, OR AS A CONSEQUENCE OF (b)	Arteriosclerotic Hypertensive Cardio Vascular Disease	July '68
DUE TO, OR AS A CONSEQUENCE OF (c)	Arteriosclerosis General & Cerebral	July '68

Conditions, if any, which gave rise to immediate cause (a), stating the underlying cause last.

4122

PART 2. OTHER SIGNIFICANT CONDITIONS CONTRIBUTING TO DEATH BUT NOT RELATED TO THE TERMINAL DISEASE OR CONDITION GIVEN IN PART 1(a)

19a. DATE OF OPERATION	19b. CONDITION FOR WHICH OPERATION WAS PERFORMED	20a. AUTOPSY? YES [ ] NO [ ]	20b. IF YES, WERE FINDINGS CONSIDERED IN CERTIFYING CAUSES OF DEATH?

21a. ACCIDENT WAS OR CONTRIBUTING (If either, notify medical examiner)	UNDERLYING CAUSE OF DEATH	21b. TIME OF INJURY HOUR A.M. P.M. Month Day Year 19	21c. HOW INJURY OCCURRED (Enter noture of injury in Port 1 or Port 2, Item 18.)
[ ]	[ ]		

21d. INJURY OCCURRED While at work [ ] Not while at work [ ]	21e. PLACE OF INJURY (AT HOME, FARM, STREET, FACTORY, OFFICE BUILDING, ETC.)	21f. LOCATION Street or R.F.D. No.	City or Town	County	State

22a. **I certify** that ~~(I)~~ (this hospital) attended the deceased from 7/1/68, 19____, to 5/20/72, 19____, that (I) ~~(we)~~ last saw the deceased alive on 5/18 19 22, and that in (my) ~~(our)~~ opinion death occurred on the date and hour and from the causes stated above, (I) ~~(we)~~ (did) (did not) view the body after death.

22b. SIGNATURE	DEGREE	ATTENDING PHYS.	MED. DIRECTOR	STAFF PHYS.	22c. DATE SIGNED
Thomas A. Gonder		[X]	[ ]	[ ]	5/21/72

22d. PHYSICIAN'S NAME (Type)	22e. ADDRESS
Thomas A. Gonder, M. D.	Oakland, Md.

23a. BURIAL, CREMATION, REMOVAL (Specify)	23b. DATE	23c. NAME OF CEMETERY OR CREMATORY	23d. LOCATION (City or Town) (County) (State)
Burial	5/23/72	Broadwater	Swanton-Garrett- Md.

24. FUNERAL DIRECTOR	ADDRESS	25a. REC'D BY REGISTRAR DATE	25b. REGISTRAR'S SIGNATURE
E. L. Boral	Westernport, Md.	MAY 26 1972	Vernon R. Randall

VR A15(4)
25m-1/70

1

FOR STATE HEALTH DEPT.

DIVISION OF VITAL RECORDS, 301 W. PRESTON STREET, BALTIMORE, Md. 21201

TO DEPUTY MEDICAL EXAMINER: This certificate should be executed within 24 hours after death. If any delay is necessary, please execute the certificate, writing the word "pending" in pencil in Item 18 above and 3 to the funeral director. Page 4 should be forwarded to the Chief Medical Examiner's Office along with form PM3. Page 5 may be retained for your files.

TO FUNERAL DIRECTOR: Page 3 should be used as a burial-transit permit. File pages 1 and 2 with the State Department of Health prior to burial, cremation, or removal, and in any event within 72 hours after death.

VR A15ME (5) 8M-1/70

MARYLAND STATE DEPARTMENT OF HEALTH

07789

07779

MEDICAL EXAMINER'S CERTIFICATE OF DEATH

1. DECEASED-NAME (Type or Print)	First	Middle	Last
	HOSEA	FRANKLIN	THOMAS

2a. DATE KNOWN OF DEATH ESTIMATED ☐ — Month 5 Day 23 Year 1972 — 2b. HOUR 1A M

3. SEX	4. RACE	5. DATE OF BIRTH	6. AGE (In years last birthday)	IF UNDER 1 YEAR: MONTHS / DAYS	IF UNDER 24 HRS: HOURS / MIN.
Male	White	July 29, 1888	83 YRS.		

2c. DATE PRONOUNCED DEAD — Month 5 Day 23 Year 1972 — 2d. HOUR 2P M

7a. BIRTHPLACE (State or foreign country)	7b. CITIZEN OF WHAT COUNTRY?	8. MARRIED ☐ NEVER MARRIED ☐ WIDOWED ☒ DIVORCED ☐	9. COUNTY OF DEATH
Md.	USA		Garrett Md.

10. CITY OR TOWN OF DEATH	11. NAME OF HOSPITAL OR INSTITUTION (If not in hospital give street address)	12a. USUAL OCCUPATION (Kind of work done during most of working life, even if retired.)	12b. KIND OF BUSINESS OR INDUSTRY
Friendsville	Rt. #2, Box #31,	Farmer	Gen. Farming

13a. USUAL RESIDENCE (Where deceased lived, if institution: Residence before admission) STATE	13b. COUNTY	13c. CITY OR TOWN	13d. INSIDE CITY LIMITS?	13e. STREET AND NUMBER
Md.	Garr.	Friendsville	YES ☐ NO ☒	Route #2, Box #31,

14. FATHER'S NAME First	Middle	Last	15. MOTHER'S MAIDEN NAME First	Middle	Last
Burbridge		Thomas	Mary	Elizabeth	Meyers

16a. WAS DECEASED EVER IN U.S. ARMED FORCES? (Yes, no, or unknown) (If yes give war or dates of service)	16b. SOCIAL SECURITY NO.	17. INFORMANT ADDRESS
No		(Son) Warren Thomas, Route #2, Friendsville, Md.

MEDICAL CERTIFICATION

18. **CAUSE OF DEATH** (Enter only one cause per line for (a), (b), and (c).)

PART I. DEATH WAS CAUSED BY:

IMMEDIATE CAUSE (a) Coronary thrombosis — APPROXIMATE INTERVAL BETWEEN ONSET AND DEATH: Sudden

DUE TO, OR AS A CONSEQUENCE OF

(b) Arteriosclerosis, generalized — Years

DUE TO, OR AS A CONSEQUENCE OF

(c)

4109

Conditions, if any, which gave rise to immediate cause (a), stating the underlying cause last.

PART 2. OTHER SIGNIFICANT CONDITIONS CONTRIBUTING TO DEATH BUT NOT RELATED TO THE TERMINAL DISEASE OR CONDITION GIVEN IN PART 1(a)

19a. DATE OF OPERATION	19b. CONDITION FOR WHICH OPERATION WAS PERFORMED?	20. AUTOPSY?
		YES ☐ NO ☒

21a. EXTERNAL CAUSE WAS PRIMARY ☐ OR CONTRIBUTING ☐ CAUSE OF DEATH	21b. TIME OF INJURY Month, Day, Year HOUR A.M. P.M. 19	21c. HOW INJURY OCCURRED (Enter noture of injury in Part 1 or Part 2, Item 18.)

21d. INJURY OCCURRED WHILE AT WORK ☐ NOT WHILE AT WORK ☐	21e. PLACE OF INJURY (At home, farm, street, factory, office building, etc.)	21f. LOCATION Street or R.F.D. No.	City or Town	County	State

22a. I certify that I took charge of the remains described above, held on Autopsy ☐, Inspection ☒, Inquiry ☒, and in my opinian deoth resulted from: Natural causes ☒, Accident ☐, Suicide ☐, Hamicide ☐, Undetermined monner ☐

ACTUAL SIGNATURE James H. Feaster Jr. M.D.

CHIEF MEDICAL EXAMINER ☐

ASSISTANT MEDICAL EXAMINER ☐

DEPUTY MEDICAL EXAMINER ☒

22b. DATE SIGNED 5-23-72

EXAMINER'S NAME (Type) James H. Feaster, Jr., M. D.

ADDRESS (Street, city, town, or county) Oakland, Garr., Md.

23a. BURIAL, CREMATION, REMOVAL (Specify)	23b. DATE	23c. NAME OF CEMETERY OR CREMATORY	23d. LOCATION (City or Town) (County) (State)
Burial	5/26/72	Sand Spring Cemetery	Rural-Friendsville, G., Md.

24. FUNERAL DIRECTOR ADDRESS	25a. REC'D BY REGISTRAR DATE	25b. REGISTRAR'S SIGNATURE
John O. Durst, Oakland, Md.	MAY 26 1972	Vernon R. Randall

1

07790

MARYLAND STATE DEPARTMENT OF HEALTH
DIVISION OF VITAL RECORDS, 301 W. PRESTON STREET, BALTIMORE, MARYLAND 21201

CERTIFICATE OF DEATH

07780

TO HOSPITAL OR ATTENDING PHYSICIAN: The law requires that the death certificate be executed within 24 hours after death. Page 4 may be retained by the hospitol or ottending physician.

TO FUNERAL DIRECTOR: After this certificate hos been signed by the ottending physician and completely filled in, by the funeral director, page 3 should be detached for use as the burial-transit permit. Then please remove carbon papers. Pages 1 and 2 should be filed with the State Dept. of Health prior to burial, cremation, or removal, and in any event, within 72 hours after death.

1. DECEASED-NAME (Type or print) First	Middle	Lost	2o. DATE OF DEATH Month Day Year	2b. HOUR
Ethel	-----	White	May 28, 1972	10 PM

3. SEX	4. RACE	5. DATE OF BIRTH	6. AGE (In years last birthday)	IF UNDER 1 YEAR MONTHS / DAYS	IF UNDER 24 HRS. HOURS / MIN
Female	White	Nov. 18, 1890	81 YRS.		

7o. BIRTHPLACE (State or foreign country)	7b. CITIZEN OF WHAT COUNTRY?	8. MARRIED ☐ NEVER MARRIED ☐ WIDOWED ☒ DIVORCED ☐	9. COUNTY OF DEATH
Canada	USA		Garrett Md.

10. CITY OR TOWN OF DEATH	11. NAME OF HOSPITAL OR INSTITUTION (If not in hospitol give street address)	12o. USUAL OCCUPATION (Kind of work done during most of working life, even if retired.)	12b. KIND OF BUSINESS OR INDUSTRY
Oakland	Cuppett-Weeks Nurs. Home	Housewife	Home

13o. USUAL RESIDENCE (Where deceased lived, if institution: Residence before admission) STATE	13b. COUNTY	13c. CITY OR TOWN	13d. INSIDE CITY LIMITS? YES ☒ NO ☐	13e. STREET AND NUMBER
Md.	Garrett	Oakland		222 E. Dixon Street

14. FATHER'S NAME First	Middle	Lost	15. MOTHER'S MAIDEN NAME First	Middle	Lost
William	-----	Jenkins	Margaret	Louise	Goodwin

16o. WAS DECEASED EVER IN U.S. ARMED FORCES? Yes, no, or unknown) (If yes give war or dates of service)	16b. SOCIAL SECURITY NO.	17. INFORMANT Address
no	none	Mrs. Jacqueline Elias, Oakland, Md.

MEDICAL CERTIFICATION

18. **CAUSE OF DEATH** (Enter only one couse per line for (o), (b), and (c).)

PART I. DEATH WAS CAUSED BY:

4409 IMMEDIATE CAUSE (o) Uterus cleroze

DUE TO, OR AS A CONSEQUENCE OF (b)

Conditions, if ony, which gove rise to immediote couse (o), stoting the underlying couse last.

DUE TO, OR AS A CONSEQUENCE OF (c)

APPROXIMATE INTERVAL BETWEEN ONSET AND DEATH: years

PART 2. OTHER SIGNIFICANT CONDITIONS CONTRIBUTING TO DEATH BUT NOT RELATED TO THE TERMINAL DISEASE OR CONDITION GIVEN IN PART 1(o)

19o. DATE OF OPERATION	19b. CONDITION FOR WHICH OPERATION WAS PERFORMED	20a. AUTOPSY? YES ☐ NO ☒	20b. IF YES, WERE FINDINGS CONSIDERED IN CERTIFYING CAUSES OF DEATH?

21o. ACCIDENT WAS UNDERLYING ☐ OR CONTRIBUTING ☐ CAUSE OF DEATH (If either, notify medicol exominer)	21b. TIME OF INJURY HOUR A.M. P.M. Month Doy Yeor 19	21c. HOW INJURY OCCURRED (Enter noture of injury in Port 1 or Port 2, Item 18.)

21d. INJURY OCCURRED While at work ☐ Not while at work ☐	21e. PLACE OF INJURY (AT HOME, FARM, STREET, FACTORY, OFFICE BUILDING, ETC.)	21f. LOCATION Street or R.F.D. No.	City or Town	County	Stote

22a. **I certify** that (I) (this hospital) attended the deceased from _____, 19____, to _____, 19____, that (I) (we) last saw the deceased alive on _____ 19____, and that in (my) (our) opinian deoth occurred on the dote ond hour and from the couses stoted above. (I) (we) (did) (did not) view the body after deoth.

22b. SIGNATURE	DEGREE	ATTENDING PHYS. ☒	MED. DIRECTOR ☐	STAFF PHYS. ☐	22c. DATE SIGNED
[signature]					5/26/72

22d. PHYSICIAN'S NAME (Type)	22e. ADDRESS
Dr. A. E. Mance	Third Street, Oakland, Maryland

23o. BURIAL, CREMATIDN, REMOVAL (Specify)	23b. DATE	23c. NAME OF CEMETERY OR CREMATORY	23d. LOCATION (City or Town) (County) (Stote)
Burial	5/28/72	Oakland Cemetery	Oakland, Garrett, Maryland

24. FUNERAL DIRECTOR ADDRESS	25o. REC'D BY REGISTRAR DATE	25b. REGISTRAR'S SIGNATURE
Bradley A. Stewart Oakland, Maryland	JUN 7 1972	Vernon G. Randall

VR A15 (1)
45M - 1/69

1

FOR STATE HEALTH DEPT.

07791

STATE OF MARYLAND
DEPARTMENT OF HEALTH AND MENTAL HYGIENE
MEDICAL EXAMINER'S CERTIFICATE OF DEATH

07781

DIVISION OF VITAL RECORDS, 301 W. PRESTON STREET, BALTIMORE, Md. 21201
TO DEPUTY MEDICAL EXAMINER: This certificate should be executed within 24 hours after death. If any delay is necessary, please execute the certificate, writing the word "pending" in pencil in Item 8. Give Pages 1, 2, and 3 to the funeral director. Page 4 should be forwarded to the Chief Medical Examiner's Office along with Form PM3. Page 5 may be retained for your files.
TO FUNERAL DIRECTOR: Page 3 should be used as a burial-transit permit. File pages 1 and 2 with the State Department of Health and Mental Hygiene prior to burial, cremation, or removal, and in any event within 72 hours after death.

1. DECEASED-NAME (Type or Print) First	Middle	Last	2a. DATE OF DEATH KNOWN [X] ESTIMATED [ ] Month	Day	Year	2b. HOUR
BESSIE	A.	WILKES	5	27	1972	445 P M

3. SEX	4. RACE	5. DATE OF BIRTH	6. AGE (In years last birthday)	IF UNDER 1 YEAR: MONTHS / DAYS	IF UNDER 24 HRS.: HOURS / MIN.	2c. DATE PRONOUNCED DEAD: Month / Day / Year	2d. HOUR
FEMALE	WHITE	FEB. 22, 1891	81 YRS.			5 / 27 / 19 72	5P M

7a. BIRTHPLACE (State or foreign country)	7b. CITIZEN OF WHAT COUNTRY?	8. MARRIED [ ] NEVER MARRIED [X] WIDOWED [ ] DIVORCED [ ]	9. COUNTY OF DEATH
MARYLAND	U.S.A.		Garrett Md.

10. CITY OR TOWN OF DEATH	11. NAME OF HOSPITAL OR INSTITUTION (If not in hospital give street address)	12a. USUAL OCCUPATION (Kind of work done during most of working life, even if retired.)	12b. KIND OF BUSINESS OR INDUSTRY
Oakland	Cuppett-Weeks Nursing Home		

13a. USUAL RESIDENCE (Where deceased lived, if institution: Residence before admission) STATE	13b. COUNTY	13c. CITY OR TOWN	13d. INSIDE CITY LIMITS?	13e. STREET AND NUMBER
MARYLAND	ALLEGANY	FROSTBURG	YES [X] NO [ ]	33 S. WATER ST.

14. FATHER'S NAME First	Middle	Last	15. MOTHER'S MAIDEN NAME First	Middle	Last
BENJAMIN		WILKES	EVA		SHAFFER

16a. WAS DECEASED EVER IN U.S. ARMED FORCES? (Yes, no, or unknown)	(If yes give war or dates of service)	16b. SOCIAL SECURITY NO.	17. INFORMANT	ADDRESS
NO	N.A.	NONE	ADDIS WILSON, S. WATER ST.,	FROSTBURG, MD.

MEDICAL CERTIFICATION

18. CAUSE OF DEATH (Enter only one cause per line for (a), (b), and (c).)
PART I. DEATH WAS CAUSED BY:

		APPROXIMATE INTERVAL BETWEEN ONSET AND DEATH
IMMEDIATE CAUSE (a)	Myocardial infarction	Hours
DUE TO, OR AS A CONSEQUENCE OF		
(b)	Arteriosclerotic cardio-vascular disease	Years
DUE TO, OR AS A CONSEQUENCE OF		
(c)		

4109
Conditions, if any, which gave rise to immediate cause (a), stating the underlying cause last.

PART 2. OTHER SIGNIFICANT CONDITIONS CONTRIBUTING TO DEATH BUT NOT RELATED TO THE TERMINAL DISEASE OR CONDITION GIVEN IN PART 1(a)
Carcinoma of colon

19a. DATE OF OPERATION	19b. CONDITION FOR WHICH OPERATION WAS PERFORMED?	20. AUTOPSY?
		YES [ ] NO [X]

21a. EXTERNAL CAUSE WAS PRIMARY [ ] OR CONTRIBUTING [ ] CAUSE OF DEATH	21b. TIME OF INJURY Month, Day, Year HOUR A.M. P.M. 19	21c. HOW INJURY OCCURRED (Enter nature of injury in Part 1 or Part 2, Item 18.)

21d. INJURY OCCURRED WHILE AT WORK [ ] NOT WHILE AT WORK [ ]	21e. PLACE OF INJURY (At home, farm, street, factory, office building, etc.)	21f. LOCATION Street or R.F.D. No.	City or Town	County	State

22a. I certify that I took charge of the remains described above, held an Autopsy [ ], Inspection [X], Inquiry [X] and in my opinion death resulted from: Natural causes [X], Accident [ ], Suicide [ ], Homicide [ ], Undetermined manner [ ]

ACTUAL SIGNATURE _____ M.D.

EXAMINER'S NAME (Type) James H. Feaster, Jr., M. D.

CHIEF MEDICAL EXAMINER [ ]
ASSISTANT MEDICAL EXAMINER [ ]
DEPUTY MEDICAL EXAMINER [X]

22b. DATE SIGNED 5-27-72

ADDRESS(Street, city, town, or county) Oakland, Garr., Md.

23a. BURIAL, CREMATION, REMOVAL (Specify)	23b. DATE	23c. NAME OF CEMETERY OR CREMATORY	23d. LOCATION (City or Town) (County) (State)
BURIAL	6/1/72	FROSTBURG MEM. PARK	FROSTBURG, ALLEGANY, MD.

24a. SIGNATURE OF FUNERAL DIRECTOR Marilou M. Sowers
MARILOU M. SOWERS, HAFER-SOWERS FUNERAL HOME, 60 W. MAIN, FROSTBURG

25a. RECD. BY REGISTRAR JUN 2 1972

25b. REGISTRAR'S SIGNATURE Damon G. Kendall

DHMH-17 1/71 PDM
(VR A15ME (S))

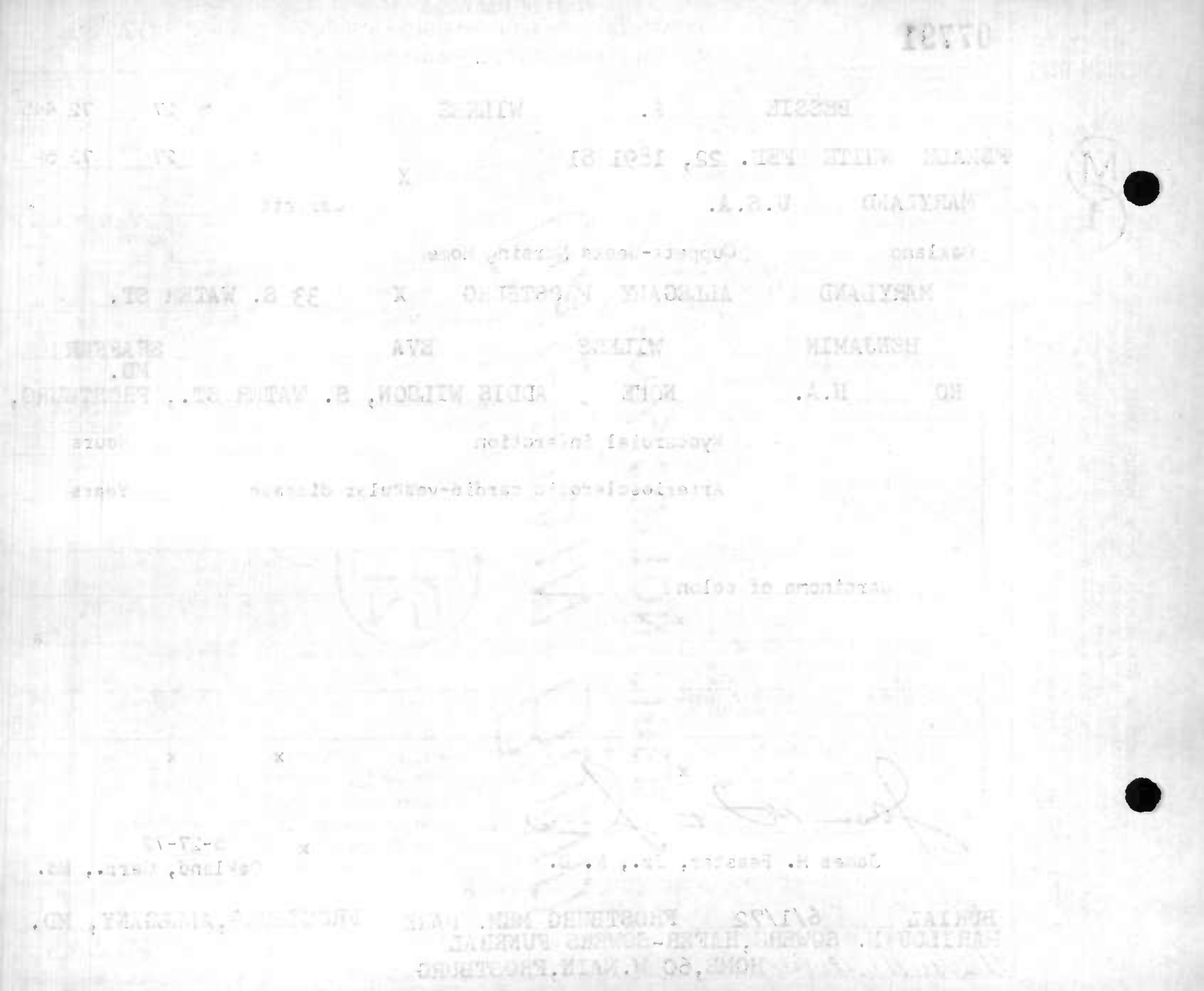

1 2 3 4

FOR STATE HEALTH DEPT.

07792

STATE OF MARYLAND
DEPARTMENT OF HEALTH AND MENTAL HYGIENE

07782

Item#13, Film G449 6/13/72

MEDICAL EXAMINER'S CERTIFICATE OF DEATH

1. DECEASED-NAME (Type or Print) First	Middle	Lost
Fannie	May	Wilt

2a. DATE KNOWN OF DEATH [X] ESTIMATED [ ] Month Doy Yeor: 5-24-72 19 — 2b. HOUR: 513P M

3. SEX	4. RACE	5. DATE OF BIRTH	6. AGE (In years last birthday)	IF UNDER 1 YEAR MONTHS	IF UNDER 1 YEAR DAYS	IF UNDER 24 HRS HOURS	IF UNDER 24 HRS MIN.
Female	White	Feb. 1, 1922	50 YRS.				

2c. DATE PRONOUNCED DEAD Month 5 Day 24 Year 1972 — 2d. HOUR: 520P M

7a. BIRTHPLACE (State or foreign country)	7b. CITIZEN OF WHAT COUNTRY?	8. MARRIED [X] NEVER MARRIED [ ] WIDOWED [ ] DIVORCED [ ]	9. COUNTY OF DEATH
Penn.	USA		Garrett Md.

10. CITY OR TOWN OF DEATH	11. NAME OF HOSPITAL OR INSTITUTION (If not in hospital give street address)	12a. USUAL OCCUPATION (Kind of work done during most of working life, even if retired.)	12b. KIND OF BUSINESS OR INDUSTRY
Oakland	Garr. Co. Mem. Hosp.	House Wife	Own Home

13a. USUAL RESIDENCE (Where deceased lived, if institution: Residence before admission) STATE	13b. COUNTY	13c. CITY OR TOWN	13d. INSIDE CITY LIMITS?	13e. STREET AND NUMBER
Maryland	Garrett	Swanton	YES [ ] NO [X]	Rt. 2 Swanton, Md.

14. FATHER'S NAME First	Middle	Lost	15. MOTHER'S MAIDEN NAME First	Middle	Lost
Lloyd		Handwerk	Blanche		Ringler

16a. WAS DECEASED EVER IN U.S. ARMED FORCES? (Yes, no, or unknown)	(If yes give war or dates of service)	16b. SOCIAL SECURITY NO.	17. INFORMANT	ADDRESS
no			Ira Wilt	Rt. 2 Swanton, Md.

MEDICAL CERTIFICATION

18. CAUSE OF DEATH (Enter only one cause per line for (a), (b), and (c).)
PART I. DEATH WAS CAUSED BY:

		APPROXIMATE INTERVAL BETWEEN ONSET AND DEATH
IMMEDIATE CAUSE (a)	Peritonitis, generalized	Days
DUE TO, OR AS A CONSEQUENCE OF (b)	Peptic Ulcer, Perforated	Days
DUE TO, OR AS A CONSEQUENCE OF (c)		

5330

Conditions, if any, which gave rise to immediate cause (a), stating the underlying cause last.

PART 2. OTHER SIGNIFICANT CONDITIONS CONTRIBUTING TO DEATH BUT NOT RELATED TO THE TERMINAL DISEASE OR CONDITION GIVEN IN PART 1(a)

19a. DATE OF OPERATION	19b. CONDITION FOR WHICH OPERATION WAS PERFORMED?	20. AUTOPSY?
		YES [X] NO [ ]

21a. EXTERNAL CAUSE WAS PRIMARY [ ] OR CONTRIBUTING [ ] CAUSE OF DEATH	21b. TIME OF INJURY Month, Doy, Yeor HOUR A.M. P.M. 19	21c. HOW INJURY OCCURRED (Enter nature of injury in Part 1 or Part 2, Item 18.)

21d. INJURY OCCURRED WHILE AT WORK [ ] NOT WHILE AT WORK [ ]	21e. PLACE OF INJURY (At home, farm, street, factory, office building, etc.)	21f. LOCATION Street or R.F.D. No.	City or Town	County	State

22a. I certify that I took charge of the remains described above, held an Autopsy [X], Inspection [X], Inquiry [X], and in my opinion death resulted from: Natural causes [X], Accident [ ], Suicide [ ], Homicide [ ], Undetermined manner [ ]

ACTUAL SIGNATURE [signature] M.D.

EXAMINER'S NAME (Type) James H. Feaster, Jr., M. D.

CHIEF MEDICAL EXAMINER [ ]
ASSISTANT MEDICAL EXAMINER [ ]
DEPUTY MEDICAL EXAMINER [X]

22b. DATE SIGNED 5-24-72

ADDRESS (Street, city, town, or county) Oakland, Garr., Md.

23a. BURIAL, CREMATION, REMOVAL (Specify)	23b. DATE	23c. NAME OF CEMETERY OR CREMATORY	23d. LOCATION (City or Town)	(County)	(State)
Burial	May 27, 1972	Glade Cemetery	Bittinger	Garrett	Md.

24. FUNERAL DIRECTOR	ADDRESS	25a. REC'D BY REGISTRAR DATE	25b. REGISTRAR'S SIGNATURE
Francis Wiseman	Bruceton Mills, W. Va.	MAY 30 1972	Vernon G. Randall

DIVISION OF VITAL RECORDS, 301 W. PRESTON STREET, BALTIMORE, Md. 21201
TO DEPUTY MEDICAL EXAMINER: This certificate should be executed within 24 hours after death. If any delay is necessary, please execute the certificate, writing the word "pending" in pencil in Item 18, 2, and 3 to the funeral director. Page 4 should be forwarded to the Chief Medical Examiner's Office along with Item 19a.
TO FUNERAL DIRECTOR: Page 3 should be used as a burial-transit permit. File pages 1 and 2 with the State Department of Health and Mental Hygiene prior to burial, cremation, or removal, and in any event within 72 hours after death.

DHMH-17 1/71-10M
(VR A15ME (5))

1

TO HOSPITAL OR ATTENDING PHYSICIAN: The law requires that the death certificate be executed within 24 hours after death. Page 4 may be retained by the hospitol or attending physicion.

TO FUNERAL DIRECTOR: After this certificate has been signed by the attending physician and completely filled in by the funeral director, page 3 should be detached for use as the burial-transit permit. Then please remove carbon papers, pages 1 and 2 should be filed with the State Dept. of Health prior to burial, cremation, or removal, and in any event, within 72 hours after death.

MARYLAND STATE DEPARTMENT OF HEALTH

DIVISION OF VITAL RECORDS, 301 W. PRESTON STREET, BALTIMORE, MARYLAND 21201

07793

07783

CERTIFICATE OF DEATH

1. DECEASED-NAME (Type or print) First	Middle	Last	2a. DATE OF DEATH Month Day Year	2b. HOUR
Sallie	Kildow	Wooddell	May 29, 1972	4 AM

3. SEX	4. RACE	5. DATE OF BIRTH	6. AGE (In years last birthday)	IF UNDER 1 YEAR: MONTHS / DAYS	IF UNDER 24 HRS.: HOURS / MIN
Female	White	Jan. 18, 1878	94 YRS.		

7a. BIRTHPLACE (State or foreign country)	7b. CITIZEN OF WHAT COUNTRY?	8. MARRIED ☐ NEVER MARRIED ☐ WIDOWED ☒ DIVORCED ☐	9. COUNTY OF DEATH
Md.	USA		Garrett Md.

10. CITY OR TOWN OF DEATH	11. NAME OF HOSPITAL OR INSTITUTION (If not in hospital give street address)	12a. USUAL OCCUPATION (Kind of work done during most of working life, even if retired.)	12b. KIND OF BUSINESS OR INDUSTRY
Oakland	Cuppett-Weeks Nurs. Home	Teacher	School

13a. USUAL RESIDENCE (Where deceased lived, if institution: Residence before admission) STATE	13b. COUNTY	13c. CITY OR TOWN	13d. INSIDE CITY LIMITS?	13e. STREET AND NUMBER
Md.	Garrett	Oakland	YES ☒ NO ☐	615 E. Green Street

14. FATHER'S NAME First	Middle	Last	15. MOTHER'S MAIDEN NAME First	Middle	Last
Hopwood	Conn	Kildow	Elizabeth	-----	Starr

16a. WAS DECEASED EVER IN U.S. ARMED FORCES? Yes, no, or unknown) (If yes give war or dates of service)	16b. SOCIAL SECURITY NO.	17. INFORMANT	Address
no	214-52-1435	J1	Mrs. Mary H. Mumma, Oakland, Md.

MEDICAL CERTIFICATION

18. **CAUSE OF DEATH** (Enter only one cause per line for (a), (b), and (c).)

PART I. DEATH WAS CAUSED BY:

4379

IMMEDIATE CAUSE (a) Bronchial Pneumonia — APPROXIMATE INTERVAL BETWEEN ONSET AND DEATH: 3 days

Conditions, if any, which gave rise to immediate cause (a), stating the underlying cause last.

DUE TO, OR AS A CONSEQUENCE OF (b) Arteriosclerosis, General & Cerebral & Senility — 6 yrs

DUE TO, OR AS A CONSEQUENCE OF (c)

PART 2. OTHER SIGNIFICANT CONDITIONS CONTRIBUTING TO DEATH BUT NOT RELATED TO THE TERMINAL DISEASE OR CONDITION GIVEN IN PART 1(a)

19a. DATE OF OPERATION	19b. CONDITION FOR WHICH OPERATION WAS PERFORMED	20a. AUTOPSY?	20b. IF YES, WERE FINDINGS CONSIDERED IN CERTIFYING CAUSES OF DEATH?
		YES ☐ NO ☒	—

21a. ACCIDENT WAS UNDERLYING ☐ OR CONTRIBUTING ☐ CAUSE OF DEATH (If either, notify medical examiner)	21b. TIME OF INJURY HOUR A.M. P.M. Month Day Year 19	21c. HOW INJURY OCCURRED (Enter nature of injury in Part 1 or Part 2, Item 18.)

21d. INJURY OCCURRED While at work ☐ Not while at work ☐	21e. PLACE OF INJURY (AT HOME, FARM, STREET, FACTORY, OFFICE BUILDING, ETC.)	21f. LOCATION Street or R.F.D. No.	City or Town	County	State

22a. I **certify** that (I) (~~this hospital~~) attended the deceased from 5/1, 1972, to 5/29, 1972, that (I) (we) last saw the deceased alive on 5/29 1972, and that in (my) (~~our~~) opinion death occurred on the date and hour and from the causes stated above, (I) (we) (did) (did not) view the body after death.

22b. SIGNATURE	DEGREE	22c. DATE SIGNED
Thomas G. Gonder	ATTENDING PHYS. ☒ MED. DIRECTOR ☐ STAFF PHYS. ☐	5/29/72

22d. PHYSICIAN'S NAME (Type)	22e. ADDRESS
Dr. Thomas Gonder	Second Street, Oakland, Maryland

23a. BURIAL, CREMATION, REMOVAL (Specify)	23b. DATE	23c. NAME OF CEMETERY OR CREMATORY	23d. LOCATION (City or Town) (County) (State)
burial	5/30/72	Oakland Cemetery	Oakland, Garrett, Md.

24. FUNERAL DIRECTOR ADDRESS	25a. REC'D BY REGISTRAR DATE	25b. REGISTRAR'S SIGNATURE
Bradley A. Stewart Oakland, Maryland	JUN 7 1972	Vernon G. Randall

VR A15/71
45M - 1/69

07793

Sallie Mildow Wooddell May 20, 1972 4 A

Female White Jan. 18, 1878 94

Md. USA x Garrett

Oakland Cuppett-Weeks Murs. Home Teacher School

Md. Garrett Oakland x 615 E. Green Street

Hopwood Conn Mildow Elizabeth ----- Starr

Md. 214-52-1435 Jl Mrs. Mary H. Mumma, Oakland, Md.

x

Dr. Thomas Gender Second Street, Oakland, Maryland

Burial 5/30/72 Oakland Cemetery Oakland, Garrett, Md.

Bradley A. Stewart Oakland, Maryland